

Institution: IRB

Protocol :Alignment Blue Red Violet_ALIGN.pro

Listmode Replay: Runtime Protocol

Analysis Date: 18-May-2015, 09:23:47

Settings File: Alignment Blue Red Violet_ALIGN.pro, 11-May-2015, 09:15:44

Listmode File: Gallios FlowCheck 2015-05-18 200.LMD

Run Date: 18-May-15, 09:22:50

Sample ID: Gallios FlowCheck

User ID: duperray

Acquisition Time/Events: 21.0s / 5997 (PROTOCOL)

Instrument SN: AN11038 Software Version: Gallios 1.2

[Ungated] FS INT LIN

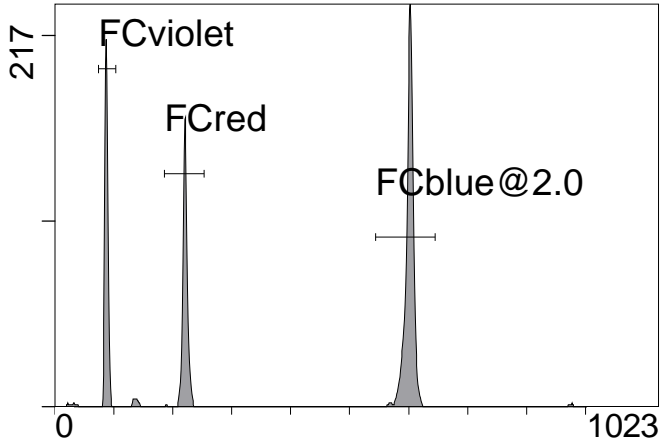

FS INT LIN

(3000) [FCblue@2.0] FL1 INT LIN

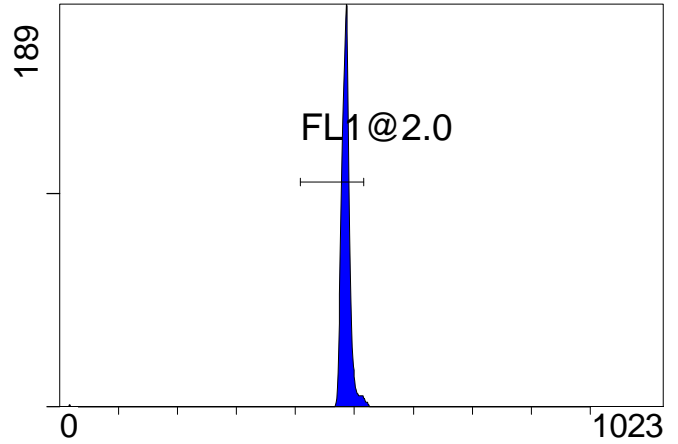

FL1 INT LIN

[FCblue@2.0] FL2 INT LIN

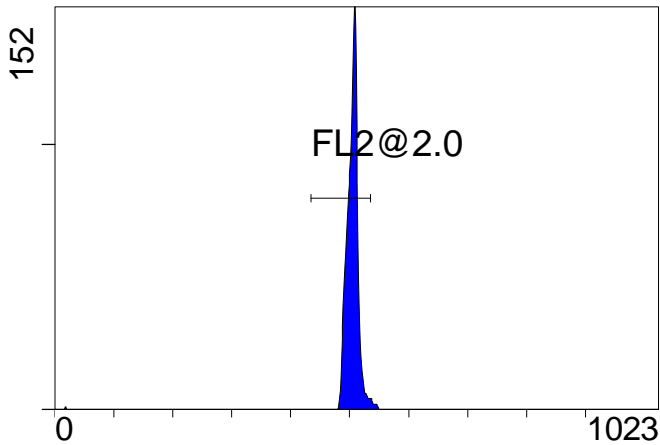

FL2 INT LIN

[FCblue@2.0] FL3 INT LIN

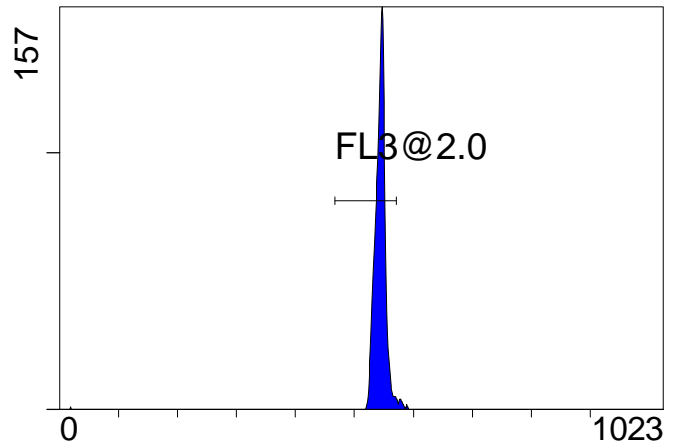

FL3 INT LIN

[FCblue@2.0] FL4 INT LIN

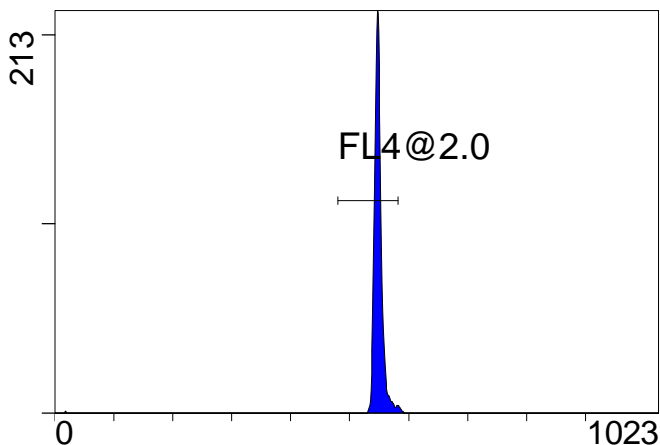

FL4 INT LIN

[FCblue@2.0] FL5 INT LIN

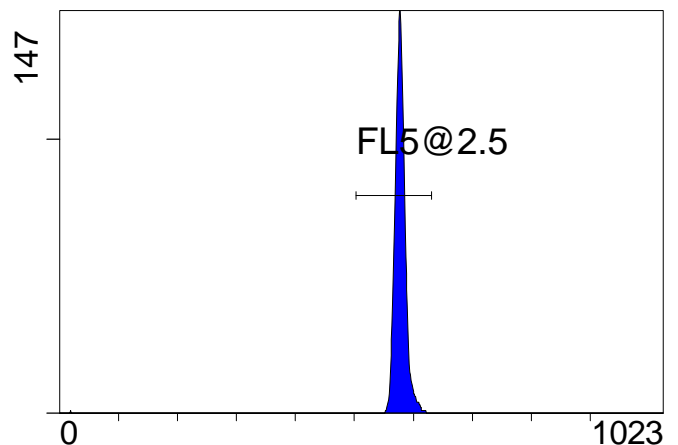

FL5 INT LIN

Institution: IRB

Protocol :Alignment Blue Red Violet_ALIGN.pro

Listmode Replay: Runtime Protocol

Analysis Date: 18-May-2015, 09:23:47

Settings File: Alignment Blue Red Violet_ALIGN.pro, 11-May-2015, 09:15:44

Listmode File: Gallios FlowCheck 2015-05-18 200.LMD

Run Date: 18-May-15, 09:22:50

Sample ID: Gallios FlowCheck

User ID: duperray

Acquisition Time/Events: 21.0s / 5997 (PROTOCOL)

Instrument SN: AN11038 Software Version: Gallios 1.2

[FCred] FL6 INT LIN

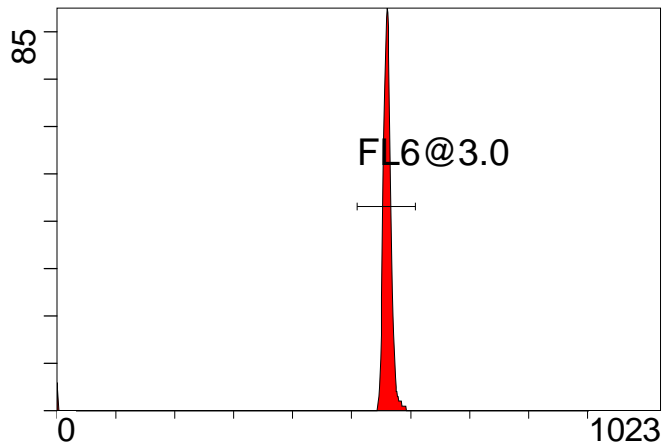

[FCred] FL7 INT LIN

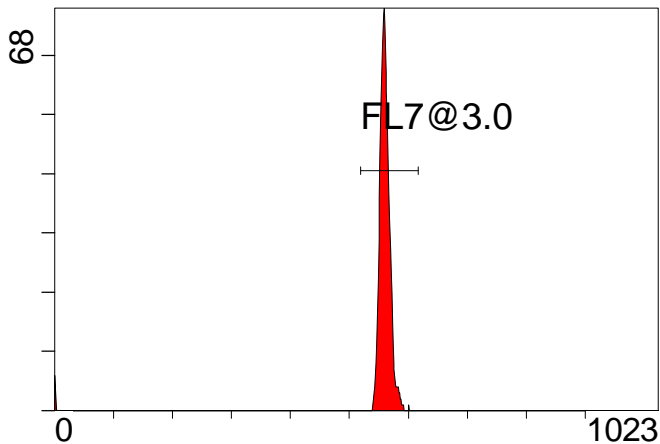

[FCred] FL8 INT LIN

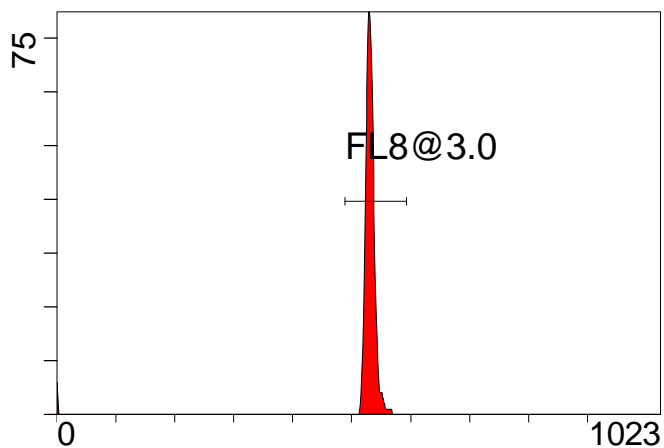

[FCviolet] FL9 INT LIN

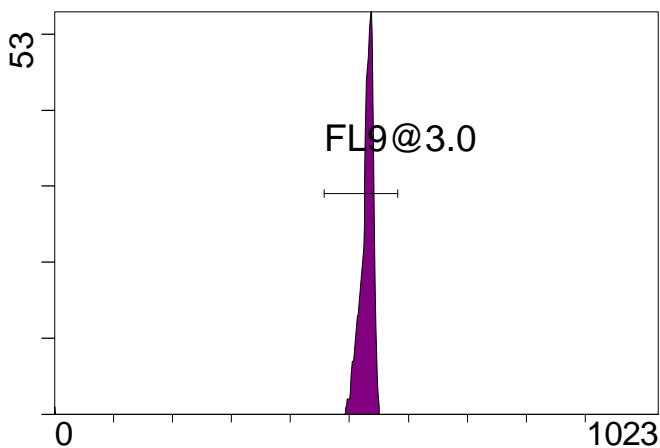

[FCviolet] FL10 INT LIN

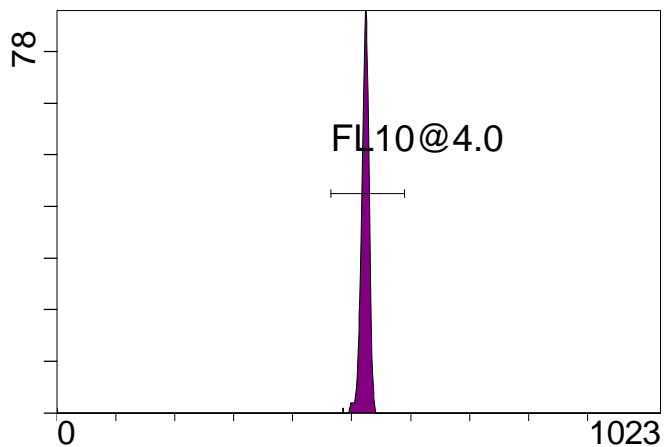

Statistical Analysis

PROGRAM INFORMATION

File:- Gallios FlowCheck 2015-05-18 200.LMD				
Gate:- FCblue@2.0 [FCblue@2.0]				
Compensation:-				
Region	Number	X-Mean	X-HPCV	
ALL	3000	575	1.17	
ALL	3000	541	1.06	
ALL	3000	482	1.07	
ALL	3000	546	0.71	
ALL	3000	501	0.95	
FL1@2.0	2932	486	1.07	
FL2@2.0	2909	505	0.95	
FL3@2.0	2884	544	1.06	
FL4@2.0	2920	549	0.71	
FL5@2.5	2965	579	1.17	

File:- Gallios FlowCheck 2015-05-18 200.LMD				
Gate:- FCred [FCred]				
Compensation:-				
Region	Number	X-Mean	X-HPCV	
ALL	1412	521	1.12	
ALL	1412	549	1.22	
ALL	1412	549	1.02	
FL6@3.0	1382	561	1.02	
FL7@3.0	1381	561	1.22	
FL8@3.0	1382	532	1.12	

File:- Gallios FlowCheck 2015-05-18 200.LMD				
Gate:- FCviolet [FCviolet]				
Compensation:-				
Region	Number	X-Mean	X-HPCV	
ALL	1274	518	1.03	
ALL	1274	524	1.24	
FL10@4.0	1264	522	1.03	
FL9@3.0	1262	528	1.24	

File:- Gallios FlowCheck 2015-05-18 200.LMD				
Gate:- Ungated				
Compensation:-				
Region	Number	X-Mean	X-HPCV	
ALL	5997	387	2.05	
FCblue@2.0	3000	601	0.64	
FCred	1412	221	1.09	
FCviolet	1274	87.3	2.05	

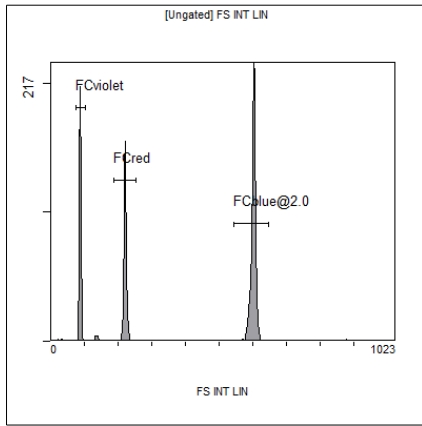

[Ungated] FS INT LIN

Region	Number	HP X-CV	X-Mean
ALL	5997	2.05	387
FCblue@2.0	3000	0.64	601
FCred	1412	1.09	221
FCviolet	1274	2.05	87.3

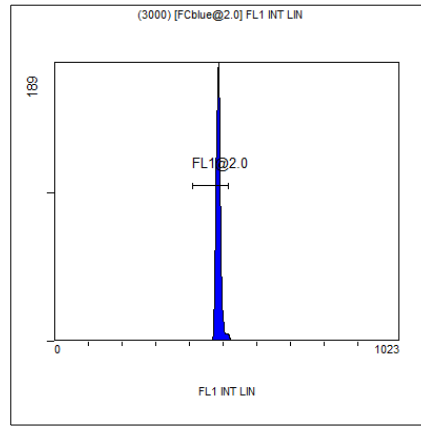

(3000) [FCblue@2.0] FL1 INT LIN

Region	Number	HP X-CV	X-Mean
ALL	3000	1.07	482
FL1@2.0	2932	1.07	486

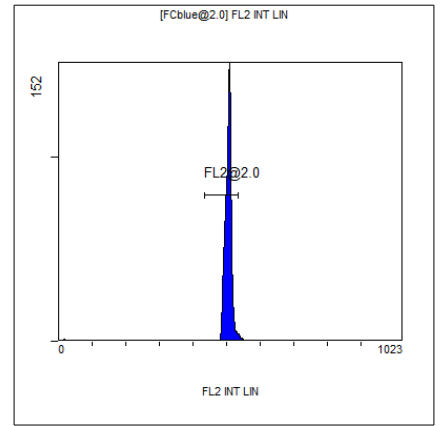

[FCblue@2.0] FL2 INT LIN

Region	Number	HP X-CV	X-Mean
ALL	3000	0.95	501
FL2@2.0	2909	0.95	505

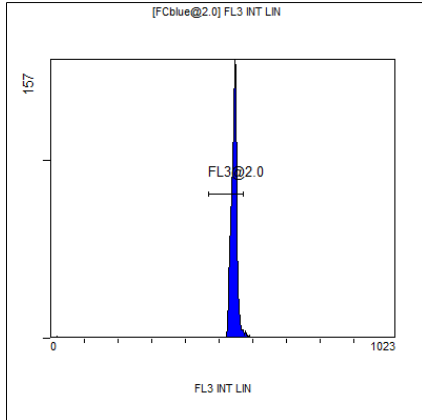

[FCblue@2.0] FL3 INT LIN

Region	Number	HP X-CV	X-Mean
ALL	3000	1.06	541
FL3@2.0	2884	1.06	544

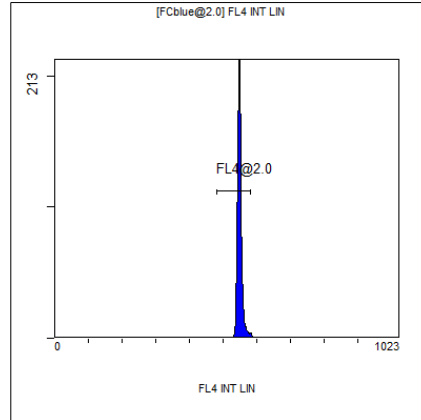

[FCblue@2.0] FL4 INT LIN

Region	Number	HP X-CV	X-Mean
ALL	3000	0.71	546
FL4@2.0	2920	0.71	549

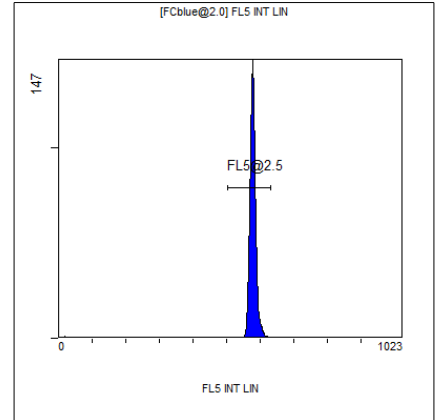

[FCblue@2.0] FL5 INT LIN

Region	Number	HP X-CV	X-Mean
ALL	3000	1.17	575
FL5@2.5	2965	1.17	579