

Institution: IRB

Protocol :Alignment Blue Red Violet_ALIGN.pro

Listmode Replay: Runtime Protocol

Analysis Date: 26-May-2015, 09:33:56

Settings File: Alignment Blue Red Violet_ALIGN.pro, 11-May-2015, 09:15:44

Listmode File: Gallios FlowCheck 2015-05-26 203.LMD

Run Date: 26-May-15, 09:32:56

Sample ID: Gallios FlowCheck

User ID: duperray

Acquisition Time/Events: 23.4s / 6149 (PROTOCOL)

Instrument SN: AN11038 Software Version: Gallios 1.2

[Ungated] FS INT LIN

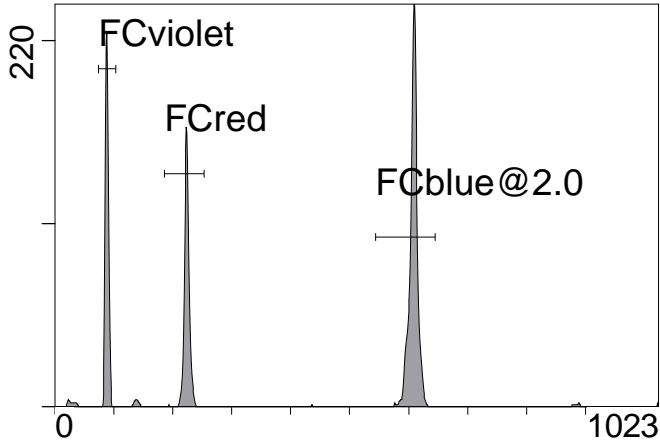

FS INT LIN

(3000) [FCblue@2.0] FL1 INT LIN

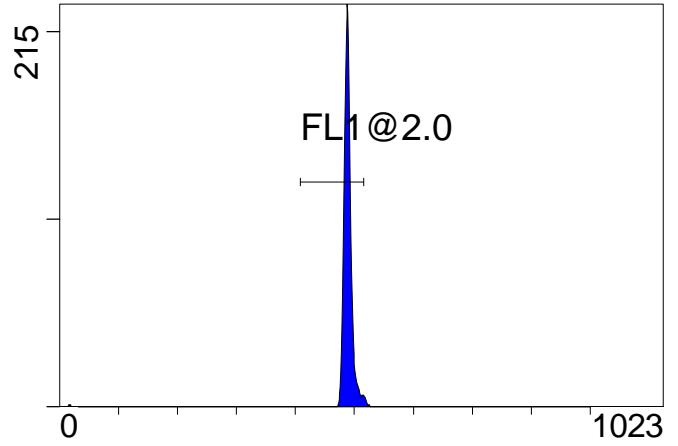

FL1 INT LIN

[FCblue@2.0] FL2 INT LIN

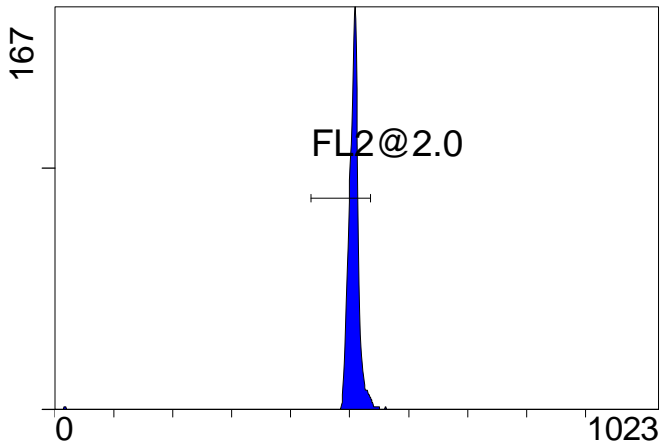

FL2 INT LIN

[FCblue@2.0] FL3 INT LIN

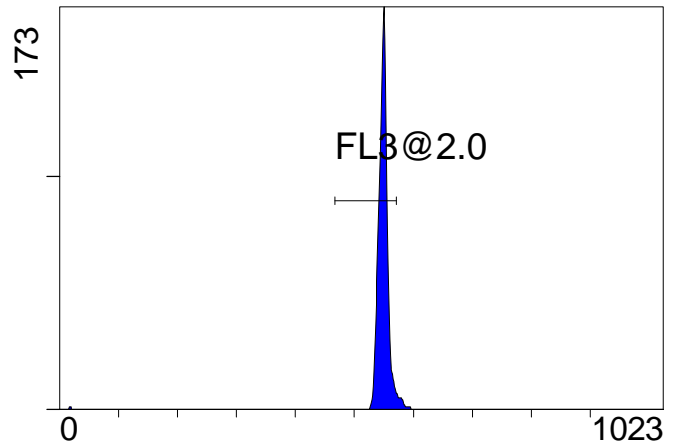

FL3 INT LIN

[FCblue@2.0] FL4 INT LIN

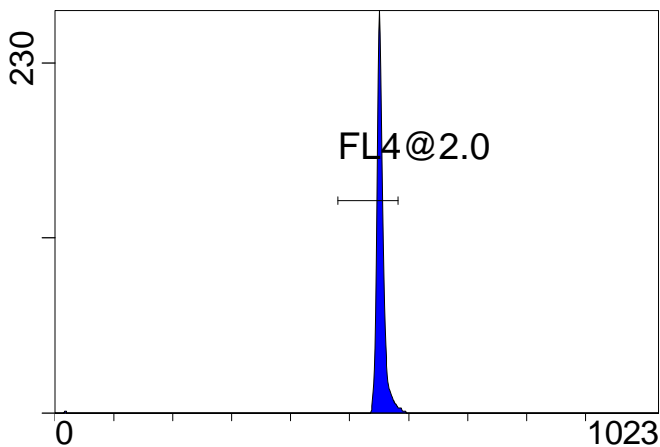

FL4 INT LIN

[FCblue@2.0] FL5 INT LIN

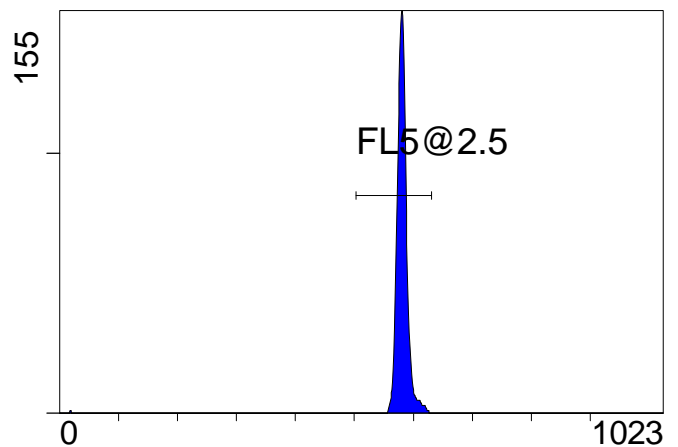

FL5 INT LIN

Institution: IRB

Protocol :Alignment Blue Red Violet_ALIGN.pro

Listmode Replay: Runtime Protocol

Analysis Date: 26-May-2015, 09:33:56

Settings File: Alignment Blue Red Violet_ALIGN.pro, 11-May-2015, 09:15:44

Listmode File: Gallios FlowCheck 2015-05-26 203.LMD

Run Date: 26-May-15, 09:32:56

Sample ID: Gallios FlowCheck

User ID: duperray

Acquisition Time/Events: 23.4s / 6149 (PROTOCOL)

Instrument SN: AN11038 Software Version: Gallios 1.2

[FCred] FL6 INT LIN

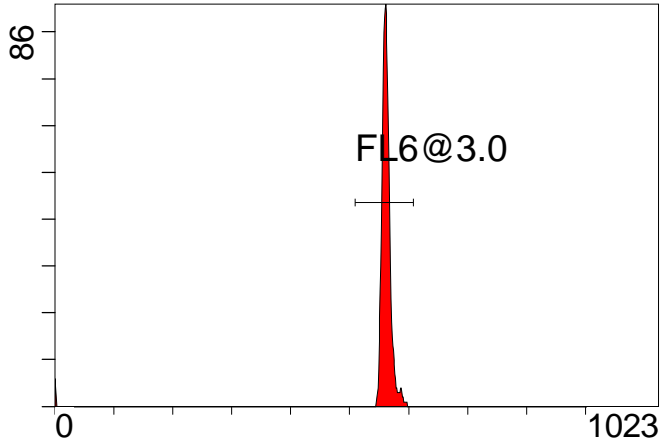

FL6 INT LIN

[FCred] FL7 INT LIN

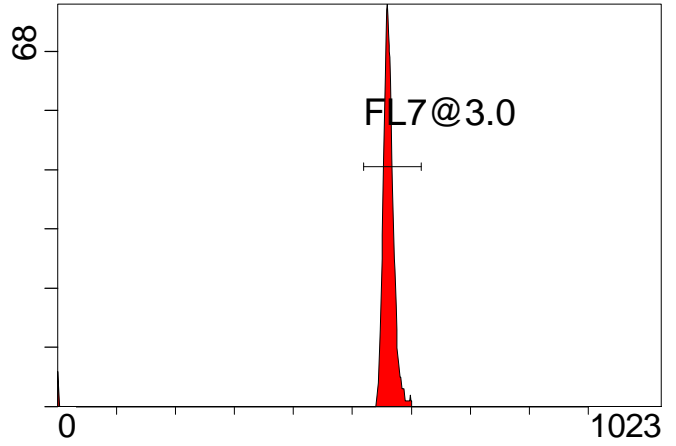

FL7 INT LIN

[FCred] FL8 INT LIN

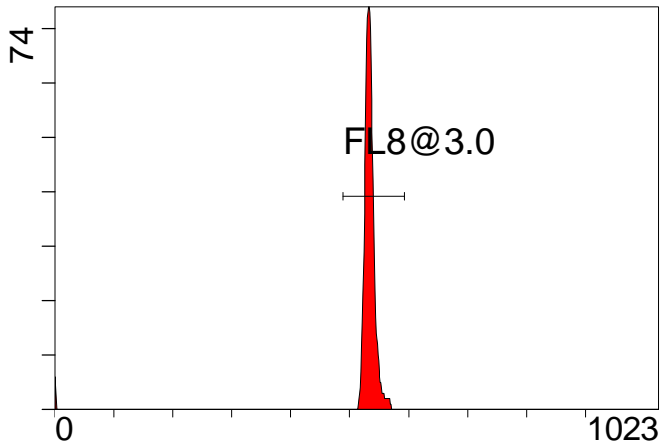

FL8 INT LIN

[FCviolet] FL9 INT LIN

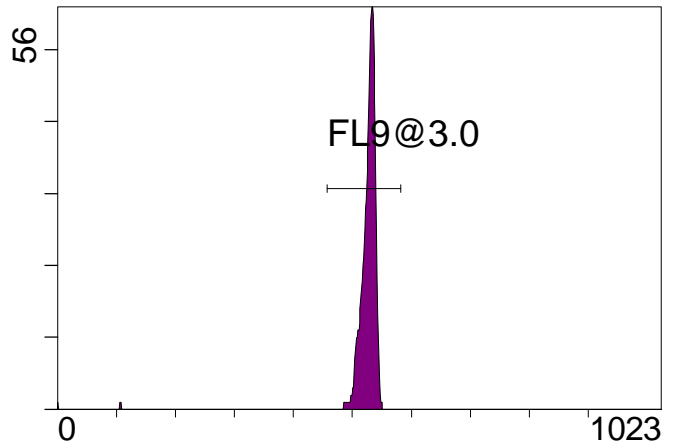

FL9 INT LIN

[FCviolet] FL10 INT LIN

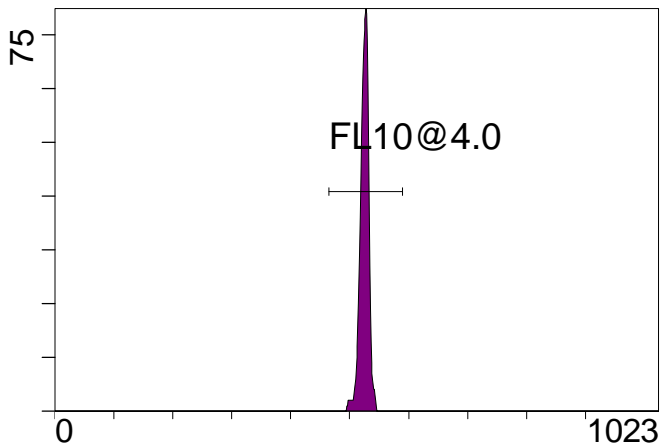

FL10 INT LIN

Statistical Analysis

PROGRAM INFORMATION

File:- Gallios FlowCheck 2015-05-26 203.LMD

Gate:- FCblue@2.0 [FCblue@2.0]

Compensation:-

Region	Number	X-Mean	X-HPCV
ALL	3000	580	1.09
ALL	3000	547	0.92
ALL	3000	487	0.96
ALL	3000	552	0.76
ALL	3000	505	1.16
FL1@2.0	2913	489	0.96
FL2@2.0	2906	507	1.16
FL3@2.0	2843	549	0.92
FL4@2.0	2898	553	0.76
FL5@2.5	2957	582	1.09

File:- Gallios FlowCheck 2015-05-26 203.LMD

Gate:- FCred [FCred]

Compensation:-

Region	Number	X-Mean	X-HPCV
ALL	1457	523	1.12
ALL	1457	550	1.11
ALL	1457	551	0.94
FL6@3.0	1422	563	0.94
FL7@3.0	1419	562	1.11
FL8@3.0	1422	534	1.12

File:- Gallios FlowCheck 2015-05-26 203.LMD

Gate:- FCviolet [FCviolet]

Compensation:-

Region	Number	X-Mean	X-HPCV
ALL	1357	522	1.14
ALL	1357	519	1.26
FL10@4.0	1347	524	1.14
FL9@3.0	1330	527	1.26

File:- Gallios FlowCheck 2015-05-26 203.LMD

Gate:- Ungated

Compensation:-

Region	Number	X-Mean	X-HPCV
ALL	6149	387	2.12
FCblue@2.0	3000	608	0.57
FCred	1457	223	1.10
FCviolet	1357	88.2	2.12

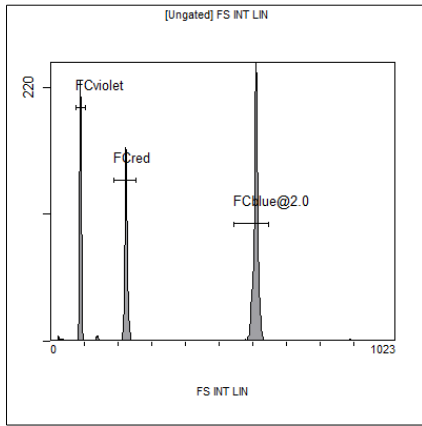

[Ungated] FS INT LIN

Region	Number	HP	X-CV	X-Mean
ALL	6149	2.12		387
FCblue@2.0	3000	0.57		608
FCred	1457	1.10		223
FCviolet	1357	2.12		88.2

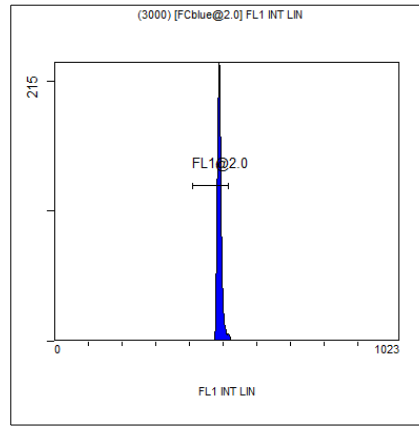

(3000) [FCblue@2.0] FL1 INT LIN

Region	Number	HP	X-CV	X-Mean
ALL	3000	0.96		487
FL1@2.0	2913	0.96		489

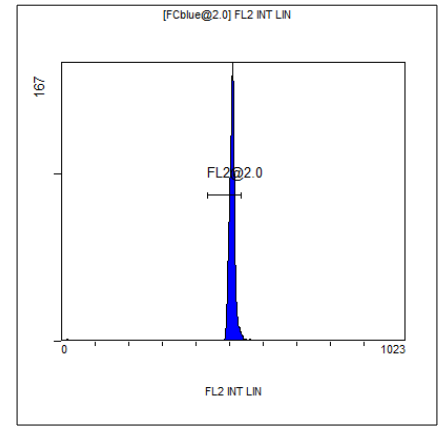

[FCblue@2.0] FL2 INT LIN

Region	Number	HP	X-CV	X-Mean
ALL	3000	1.16		505
FL2@2.0	2906	1.16		507

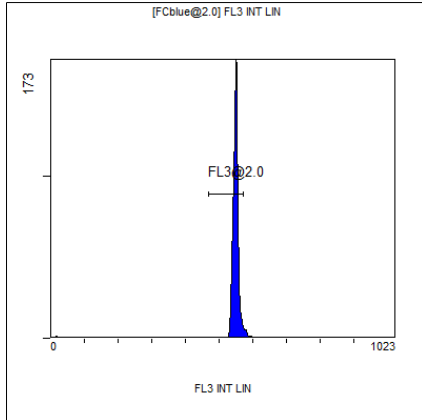

[FCblue@2.0] FL3 INT LIN

Region	Number	HP	X-CV	X-Mean
ALL	3000	0.92		547
FL3@2.0	2843	0.92		549

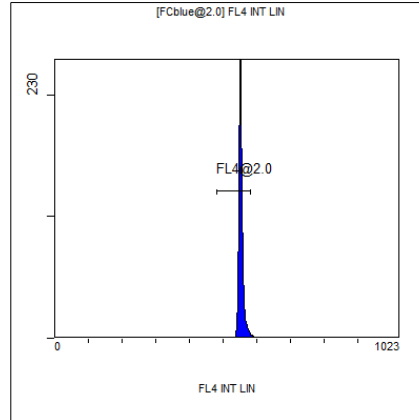

[FCblue@2.0] FL4 INT LIN

Region	Number	HP	X-CV	X-Mean
ALL	3000	0.76		552
FL4@2.0	2898	0.76		553

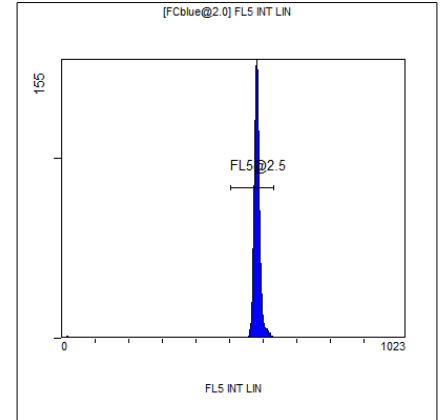

[FCblue@2.0] FL5 INT LIN

Region	Number	HP	X-CV	X-Mean
ALL	3000	1.09		580
FL5@2.5	2957	1.09		582