

Institution: IRB

Protocol :Alignment Blue Red Violet_ALIGN.pro

Listmode Replay: Runtime Protocol

Analysis Date: 01-Jun-2015, 09:01:38

Settings File: Alignment Blue Red Violet_ALIGN.pro, 11-May-2015, 09:15:44

Listmode File: Gallios FlowCheck 2015-06-01 206.LMD

Run Date: 01-Jun-15, 09:00:21

Sample ID: Gallios FlowCheck

User ID: duperray

Acquisition Time/Events: 23.0s / 6212 (PROTOCOL)

Instrument SN: AN11038 Software Version: Gallios 1.2

[Ungated] FS INT LIN

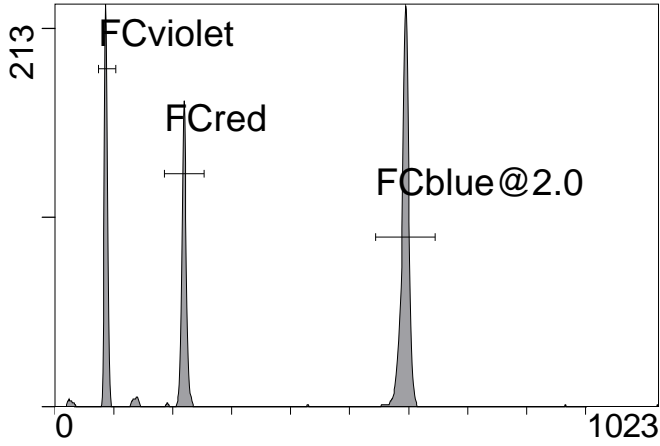

FS INT LIN

(3000) [FCblue@2.0] FL1 INT LIN

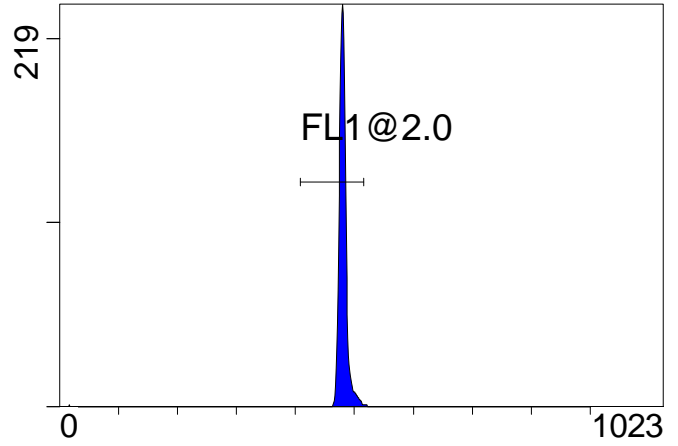

FL1 INT LIN

[FCblue@2.0] FL2 INT LIN

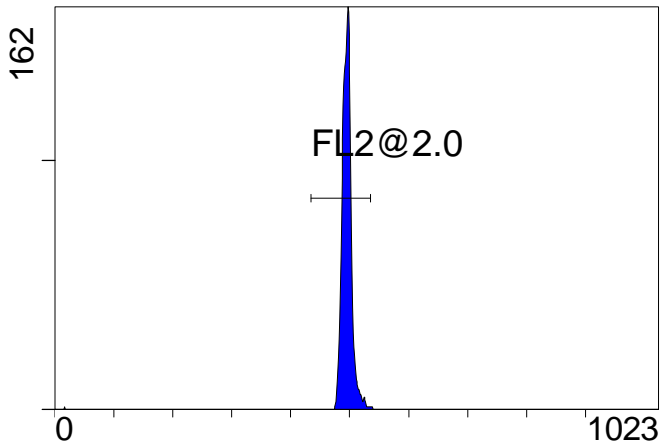

FL2 INT LIN

[FCblue@2.0] FL3 INT LIN

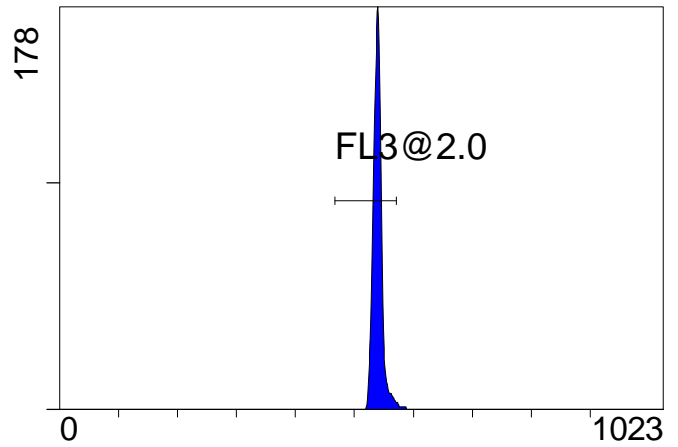

FL3 INT LIN

[FCblue@2.0] FL4 INT LIN

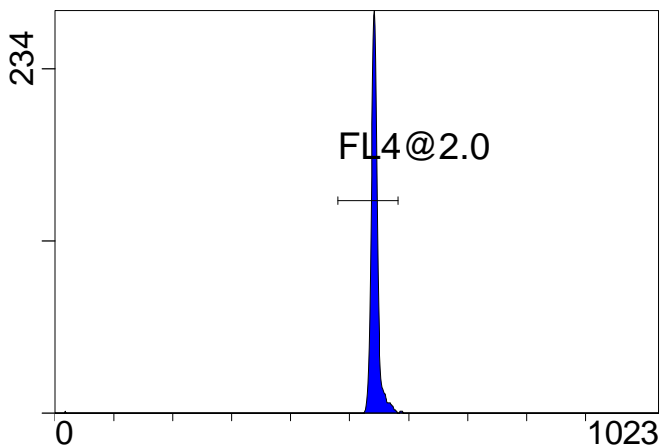

FL4 INT LIN

[FCblue@2.0] FL5 INT LIN

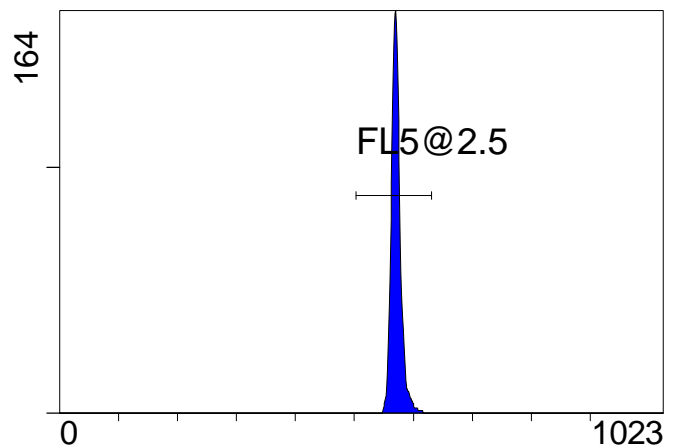

FL5 INT LIN

Institution: IRB

Protocol :Alignment Blue Red Violet_ALIGN.pro

Listmode Replay: Runtime Protocol

Analysis Date: 01-Jun-2015, 09:01:38

Settings File: Alignment Blue Red Violet_ALIGN.pro, 11-May-2015, 09:15:44

Listmode File: Gallios FlowCheck 2015-06-01 206.LMD

Run Date: 01-Jun-15, 09:00:21

Sample ID: Gallios FlowCheck

User ID: duperray

Acquisition Time/Events: 23.0s / 6212 (PROTOCOL)

Instrument SN: AN11038 Software Version: Gallios 1.2

[FCred] FL6 INT LIN

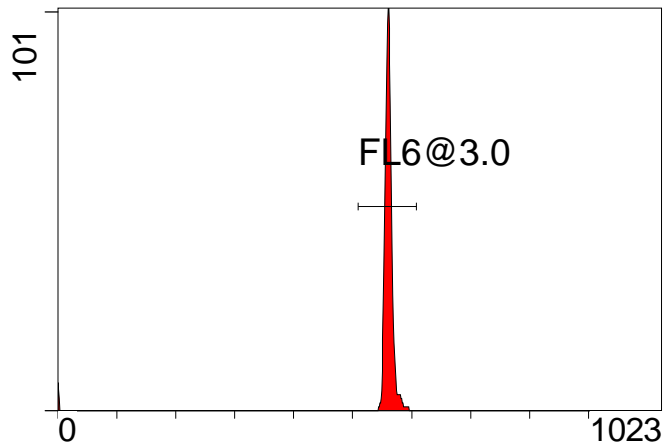

FL6 INT LIN

[FCred] FL7 INT LIN

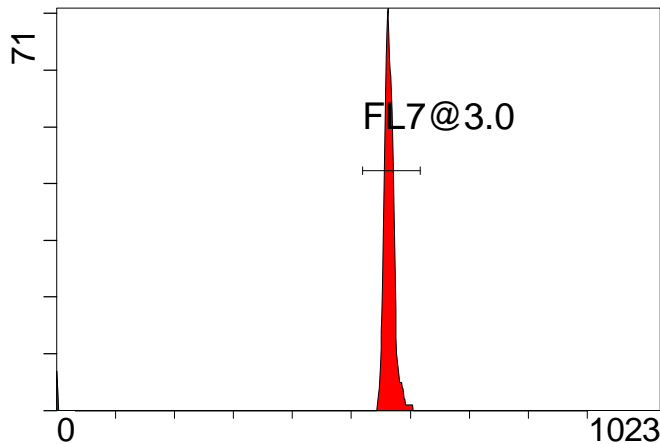

FL7 INT LIN

[FCred] FL8 INT LIN

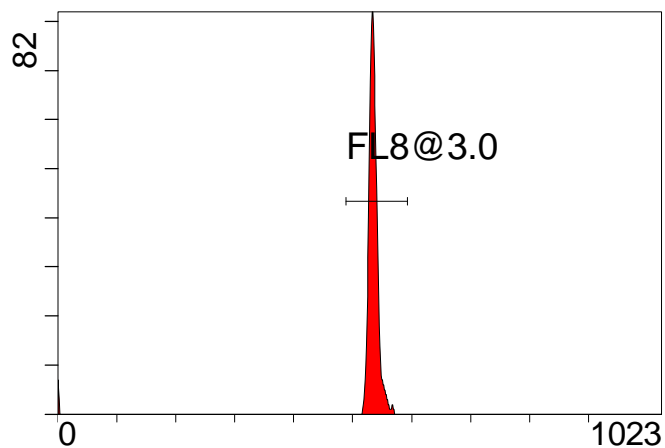

FL8 INT LIN

[FCviolet] FL9 INT LIN

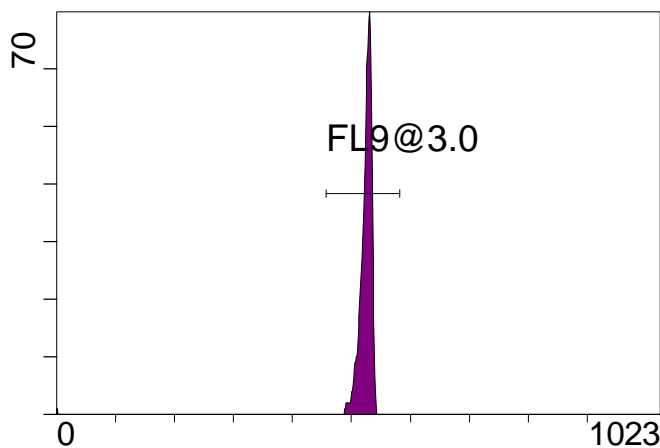

FL9 INT LIN

[FCviolet] FL10 INT LIN

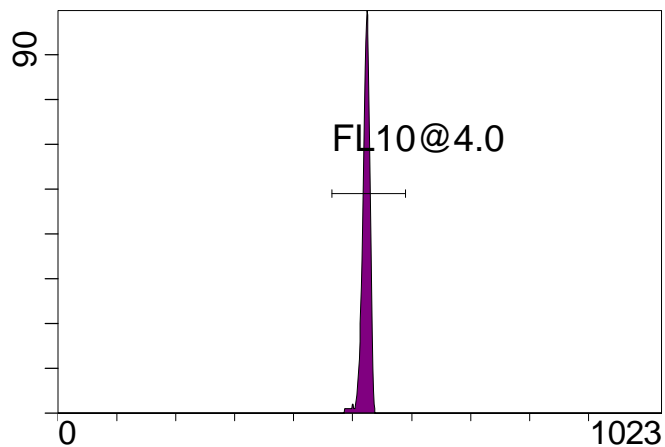

FL10 INT LIN

Statistical Analysis

PROGRAM INFORMATION

File:- Gallios FlowCheck 2015-06-01 206.LMD				
Gate:- FCblue@2.0 [FCblue@2.0]				
Compensation:-				
Region	Number	X-Mean	X-HPCV	
ALL	3000	570	1.00	
ALL	3000	538	1.09	
ALL	3000	479	0.96	
ALL	3000	542	0.75	
ALL	3000	494	1.30	
FL1@2.0	2962	481	0.96	
FL2@2.0	2965	496	1.30	
FL3@2.0	2926	539	1.09	
FL4@2.0	2953	543	0.75	
FL5@2.5	2980	572	1.00	

File:- Gallios FlowCheck 2015-06-01 206.LMD				
Gate:- FCred [FCred]				
Compensation:-				
Region	Number	X-Mean	X-HPCV	
ALL	1463	524	1.02	
ALL	1463	552	1.21	
ALL	1463	549	0.89	
FL6@3.0	1426	562	0.89	
FL7@3.0	1423	565	1.21	
FL8@3.0	1425	536	1.02	

File:- Gallios FlowCheck 2015-06-01 206.LMD				
Gate:- FCviolet [FCviolet]				
Compensation:-				
Region	Number	X-Mean	X-HPCV	
ALL	1404	516	1.02	
ALL	1404	517	0.97	
FL10@4.0	1390	521	1.02	
FL9@3.0	1386	524	0.97	

File:- Gallios FlowCheck 2015-06-01 206.LMD				
Gate:- Ungated				
Compensation:-				
Region	Number	X-Mean	X-HPCV	
ALL	6212	374	2.27	
FCblue@2.0	3000	594	0.73	
FCred	1463	219	1.09	
FCviolet	1404	86.5	2.27	

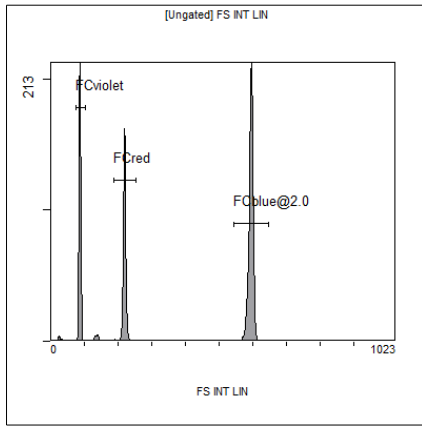

[Ungated] FS INT LIN

Region	Number	HP	X-CV	X-Mean
ALL	6212	2.27		374
FCblue@2.0	3000	0.73		594
FCred	1463	1.09		219
FCviolet	1404	2.27		86.5

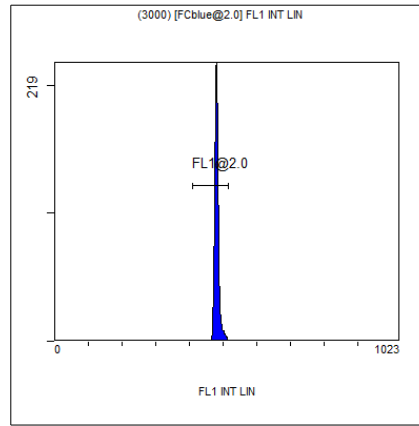

(3000) [FCblue@2.0] FL1 INT LIN

Region	Number	HP	X-CV	X-Mean
ALL	3000	0.96		479
FL1@2.0	2962	0.96		481

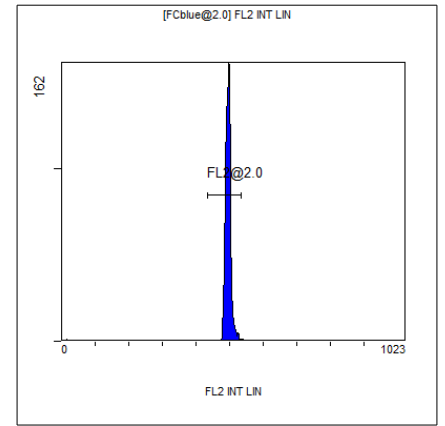

[FCblue@2.0] FL2 INT LIN

Region	Number	HP	X-CV	X-Mean
ALL	3000	1.30		494
FL2@2.0	2965	1.30		496

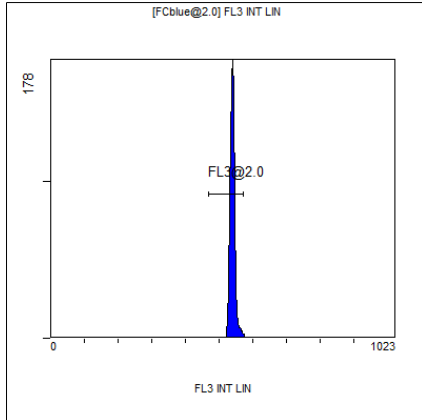

[FCblue@2.0] FL3 INT LIN

Region	Number	HP	X-CV	X-Mean
ALL	3000	1.09		538
FL3@2.0	2926	1.09		539

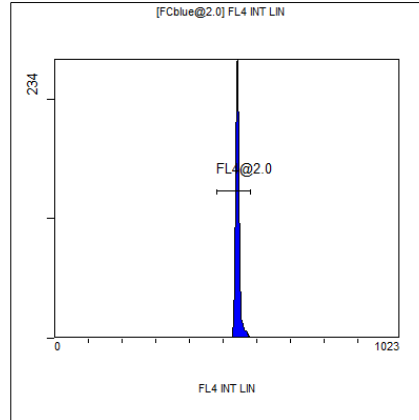

[FCblue@2.0] FL4 INT LIN

Region	Number	HP	X-CV	X-Mean
ALL	3000	0.75		542
FL4@2.0	2953	0.75		543

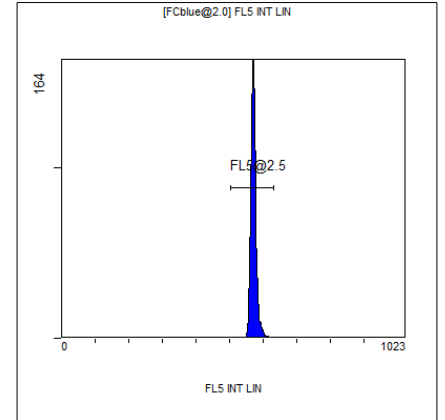

[FCblue@2.0] FL5 INT LIN

Region	Number	HP	X-CV	X-Mean
ALL	3000	1.00		570
FL5@2.5	2980	1.00		572